

Endodontic treatment of a maxillary second molar with developmental anomaly: A case report

Saeed Asgary^{1*} DDS, MS

1. Professor of Endodontics, Iranian Center for Endodontic Research, Dental School, Shaheed Beheshti Medical University, Tehran, Iran.

Abstract

Fusion is a rare occurrence in molar teeth. The purpose of this rare case presentation is to describe the nonsurgical endodontic treatment of maxillary molar. A 28-year-old patient was referred for endodontic treatment of her chronic apical abscess of right maxillary second molar. In the clinical examination, a sinus tract adjacent to involved tooth and a small crown of supernumerary tooth fused to the buccal surface of the molar at gingival margin was observed. Endodontic treatment was decided for the involved molar for functional reason. Recall examination, a year after completion of endodontic and restorative treatments, showed the tooth was clinically asymptomatic and there was no radiographic lucency around the apical region.

Keywords: Case report, Double tooth, Endodontic, Fusion.

Received March 2007; accepted June 2007

*Correspondence: Dr Saeed Asgary, Professor of Endodontics, Iranian Center for Endodontic Research, Dental School, Shaheed Beheshti Medical University, Evin, Tehran, Iran. E-mail: saasgary@yahoo.com

Introduction

Dental fusion is defined as the merging of two or more teeth at enamel and/or dentinal level (1-2). The etiology of dental fusion is still unclear. One reason may be the influence of pressure or physical forces providing close contact between two adjacent tooth germs and thus resulting in the enamel organ and the dental papilla to unite (3).

Local metabolic interferences, which occur during differentiation of the tooth germ, may be another cause (4). Genetic determination may also be evident in some of the cases presented in the literature (5).

In addition, other types of dental anomalies have been described (2,6):

- a) Dehiscence: laceration resulting from trauma and affecting the crown of a tooth germ;
- b) Concrescence: the merging of two or more teeth at root cementum;
- c) Gemination (twinning): attempted division of a tooth germ in two;
- d) Schizodontia: complete division of a tooth germ in two; and
- e) Dens in dente: enamel penetration into the pulp chamber.

Dental fusion occurring particularly in anterior teeth with apparent equal distribution between the two jaws, and is more common during the deciduous dentition phase. It is very rare in molars. The prevalence of this dental anomaly is estimated at 0.1-2.5% of individuals (7-9).

Fused teeth may present two independent endodontic systems, one pulp chamber dividing into two root canals or, less often, a single root and one or two pulp chambers (1,10).

The fusion may be partial or total depending on the stage of tooth development at the time of union, including only the tooth crowns or the tooth crowns and roots, respectively (11). Although the most common situation is the fusion of one supernumerary with a normal tooth, the fusion of two normal teeth may occur, thus reducing the number of teeth in the arch (12).

As a result of fusion, the fused tooth may be of normal size or larger than normal (13).

Dental fusion is generally asymptomatic and does not require any treatment. However, there could be poor aesthetics, periodontal destruction or caries leading to pulp necrosis (4).



Figure 1- intraoral view of the fused second maxillary molar and a parulis



Figure 3- occlusal view of fused teeth and traced gutta-percha placed in the sinus tract



Figure 2- Preoperative radiograph demonstrated periapical radiolucency and abnormal roots



Figure 4- Tracing radiograph shows the origin of lesion is endodontic

This case report describes the endodontic management of a maxillary second molar fused with a supernumerary.

Case Report

A 28-year-old woman was referred for endodontic treatment of an anomalous tooth (maxillary right second molar). The patient complained of draining sinus tract in the gingiva of involved tooth. Her medical history was noncontributory.

Clinical examination revealed that the maxillary right second molar was fused with a supernumerary. There was an extra small crown of abnormal appearance adjacent to the normal tooth. A draining sinus tract was present at the distobuccal of the fused tooth. No caries could be detected. The tooth displayed physiological mobility, but was sensitive to percussion. Thermal and electrical pulp testing didn't give a normal response while probing

revealed no periodontal pocketing around the tooth.

Radiographic examination demonstrated mesio-buccal and distobuccal roots fused. A radiolucent area, 5 mm in diameter, with distinct borders was seen around the roots. Radiographic tracing with a gutta-percha cone revealed that the sinus tract led to the radiolucent area. A diagnosis of necrotic pulp with chronic apical abscess of endodontic origin was established.

After local anaesthesia (Lidocaine, 1:80000 epinephrine, Darupakhsh, Iran) and rubber dam isolation, working lengths were determined by radiograph and chemomechanical preparation performed using K-files (Maillefer, LD Caulk Co., Milford, DE) with 2.5% sodium hypochlorite (Golrang, Tehran, Iran) solution as irrigant. After master cone confirmation, root canals were obturated using the lateral condensation technique with gutta-percha

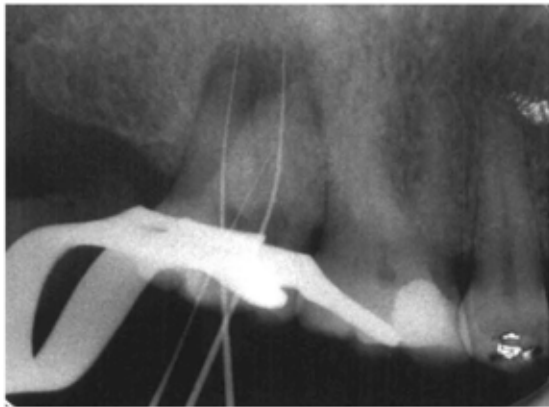

Figure 5- Working length determination X-ray



Figure 7- postobturation radiograph

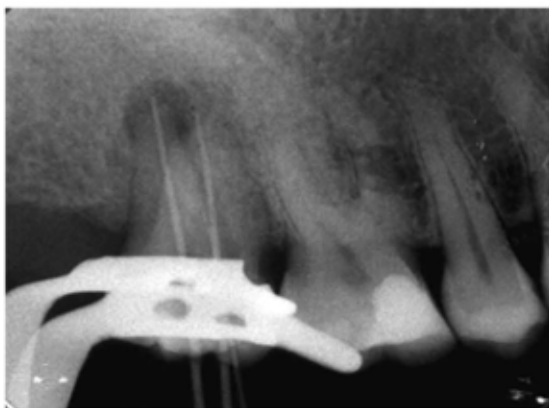

Figure 6- Master cone confirmation X-ray



Figure 8- Recall radiograph revealed complete healing of periapical lesion

(Ariadent, Tehran, Iran) and Roth 801 root canal sealer (Roth International LTD, USA), and the coronal access sealed with IRM (Caulk, Milford, DE, USA). A postoperative radiograph revealed densely condensed root canal fillings in the two canals. The crown was then restored permanently with amalgam. The recall examination after 1 year revealed that periodontal condition was healthy, the tooth was asymptomatic, and complete bone regeneration was seen on the radiograph.

Discussion

As a common opinion, the clinical differentiation between dental fusion and germination is difficult. For the purpose of having better differentiation between these anomalies, it has been suggested that the teeth in the arch be counted with the anomalous crown counted as one. The presence of all teeth indicates germination, whilst one tooth less than normal indicates fusion (14). Unfortunately, this rule is compromised when dental fusion or

germination associated to dental agenesis or supernumerary teeth (15). As an illustrative example of such difficulty, a geminated second molar can be observed with agenesis of the wisdom tooth. However, there is no clinical importance in differential diagnosis of dental fusion and germination (16); many authors prefer to use the term "double tooth" or "fused teeth" in view of the uncertainty regarding the embryological cause underlying the junction defect or teeth joined together by dentine, respectively. (8, 17)

In this case, the history of wisdom tooth extraction, clinical observation of a small abnormal fused crown of a supernumerary tooth, and normal number of remaining teeth led us to established diagnosis of either dental fusion of the second maxillary molar with a supernumerary tooth or germination of the second molar.

A prerequisite for nonsurgical endodontic treatment of anomalous teeth is a careful

clinical and radiographic examination. Many clinicians revealed very complex internal anatomy in double tooth and stressed the significance of knowledge with the root canal morphology before starting the treatment (18-19). During endodontic treatment of a double tooth, the clinician must be prepared for abnormal root canal anatomy and irregular outline of the access cavity. Sometime a multidisciplinary approach to treatment and restoration the function and aesthetic appearance is required. It is important to stress that using higher magnification helped to find and negotiate the root canals more easily in complex cases (19). However, in the present case the canals of supernumerary, mesiobuccal, and distobuccal roots were joined together and positioned like the mesial root of mandibular molars while palatal canal and root position was normal, so the internal anatomy of treated case was very simple.

Successful endodontic treatment depends on careful cleaning, shaping and three-dimensional obturation of the root canal system. Although mechanical debridement of the root canals in double tooth is difficult, but the combination of chemo-mechanical instrumentation and the use of sodium hypochlorite in the present case was sufficient.

Conclusion

In our opinion, an individualized treatment plan is required in double tooth, since these cases may or may not require different treatment modalities compared to normal teeth.

References

- 1- Mader CL. Fusion of teeth. *J Am Dent Assoc.* 1979 ;98:62-4.
- 2- Canut Brusola JA. *Ortodoncia clínica.* Barcelona: Ed. Salvat; 1988. p. 213-4.
- 3- Lowell RJ, Solomon AL. Fused teeth. *J Am Dent Assoc.* 1964 ;68:762.
- 4- Grover PS, Lorton L. Geminatio and twinning in the permanent dentition. *Oral Surg Oral Med Oral Pathol.* 1985; 59:313-8.
- 5- Moody E, Montgomery LB. Hereditary tendencies in tooth formation. *J Am Dent Assoc* 1934; 21:1774-6.
- 6- Tadahiro O: *Human Tooth and Dental Arch Development,* Tokyo, Osada, Japan: Ishiyaku Publishers, 1981: 171-81.
- 7- Levitas TC. Geminatio, fusion, twinning, and concrescence. *ASDC J Dent Child.* 1965;32:93-100.
- 8- Brook AH, Winter GB. Double teeth. A retrospective study of 'geminated' and 'fused' teeth in children. *Br Dent J.* 1970 Aug 4;129:123-30.
- 9- Blaney TD, Hartwell GR, Bellizzi R. Endodontic management of a fused tooth: a case report. *J Endod.* 1982 ;8:227-30.
- 10- Reeh ES, ElDeeb M. Root canal morphology of fused mandibular canine and lateral incisor. *J Endod.* 1989 ;15:33-5.
- 11- Hülsmann M, Bahr R, Grohmann U. Hemisection and vital treatment of a fused tooth-literature review and case report. *Endod Dent Traumatol.* 1997 ;13:253-8.
- 12- Oliván-Rosas G, López-Jiménez J, Giménez-Prats MJ, Piqueras-Hernández M. Considerations and differences in the treatment of a fused tooth. *Med Oral.* 2004; 9:224-8.
- 13- Barberia Leache E, Boj Quesada JR, eds. *Odontopediatría.* Barcelona: Ed. Masson 2ª Edición; 2001. p. 73-83.
- 14- Milazzo A, Alexander SA. Fusion, geminatio, oligodontia, and taurodontism. *J Pedod* 1982;6: 194-6.
- 15- Kayalibay H, Uzamis M, Akalin A. The treatment of a fusion between the maxillary central incisor and supernumerary tooth: report of a case. *J Clin Pediatr Dent* 1996; 20:237-40.
- 16- Kim E, Jou YT. A supernumerary tooth fused to the facial surface of a maxillary permanent central incisor: case report. *J Endod* 2000; 26: 45-8.
- 17- Mader CL. Fusion of teeth. *J Am Dent Assoc* 1979; 98: 62-4.
- 18- Lyroudia K, Mikrogeorgis G, Nikopoulos N, Samakovitis G, Molyvdas I, Pitas I. Computerized 3-D reconstruction of two 'double teeth'. *Endod Dent Traumatol.* 1997; 13: 218-22.
- 19- Tsesis I, Steinbock N, Rosenberg E, Kaufman AY. Endodontic treatment of developmental anomalies in posterior teeth: treatment of geminated/fused teeth--report of two cases. *Int Endod J.* 2003;36:372-9.

Surf and download all data from SID.ir: www.SID.ir

Translate via STRS.ir: www.STRS.ir

Follow our scientific posts via our Blog: www.sid.ir/blog

Use our educational service (Courses, Workshops, Videos and etc.) via Workshop: www.sid.ir/workshop